

nomenclature

(ou placement des différents instruments de la batterie sur la portée).

Les Peaux

caisse claire rimshot tom alto tom medium tom bass grosse caisse

Les Métaux

charleston charleston semi-ouvert charleston ouvert cymbale crash cymbale ride charleston au pied

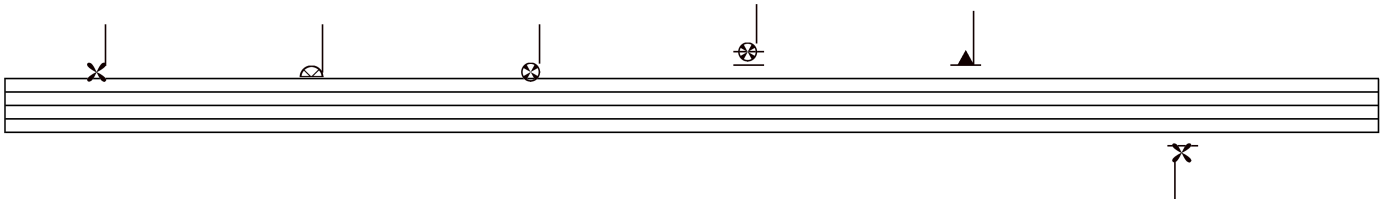

- Abreviations :**
- Tom alto = T1
 - Tom medium = T2
 - Tom bass = T3
 - caisse claire = C.C.
 - grosse caisse = G.C.
 - rimshot = R.S. (caisse claire frappée sur le bord).
 - charleston = h.h.
 - cymbale ride = C.R.

in too deep

♩ = 116

Compositeur : summer 41

This page of musical notation is arranged in ten horizontal staves. The notation includes various rhythmic patterns, chords, and melodic lines. Key features include:

- Staff 1: Melodic line with notes and rests, accompanied by chords indicated by circled 'x' symbols.
- Staff 2: Melodic line with notes and rests, accompanied by chords indicated by circled 'x' symbols.
- Staff 3: Melodic line with notes and rests, accompanied by chords indicated by circled 'x' symbols.
- Staff 4: Melodic line with notes and rests, accompanied by chords indicated by circled 'x' symbols.
- Staff 5: Melodic line with notes and rests, accompanied by chords indicated by circled 'x' symbols.
- Staff 6: Melodic line with notes and rests, accompanied by chords indicated by circled 'x' symbols.
- Staff 7: Melodic line with notes and rests, accompanied by chords indicated by circled 'x' symbols.
- Staff 8: Melodic line with notes and rests, accompanied by chords indicated by circled 'x' symbols.
- Staff 9: Melodic line with notes and rests, accompanied by chords indicated by circled 'x' symbols.
- Staff 10: Melodic line with notes and rests, accompanied by chords indicated by circled 'x' symbols.
